

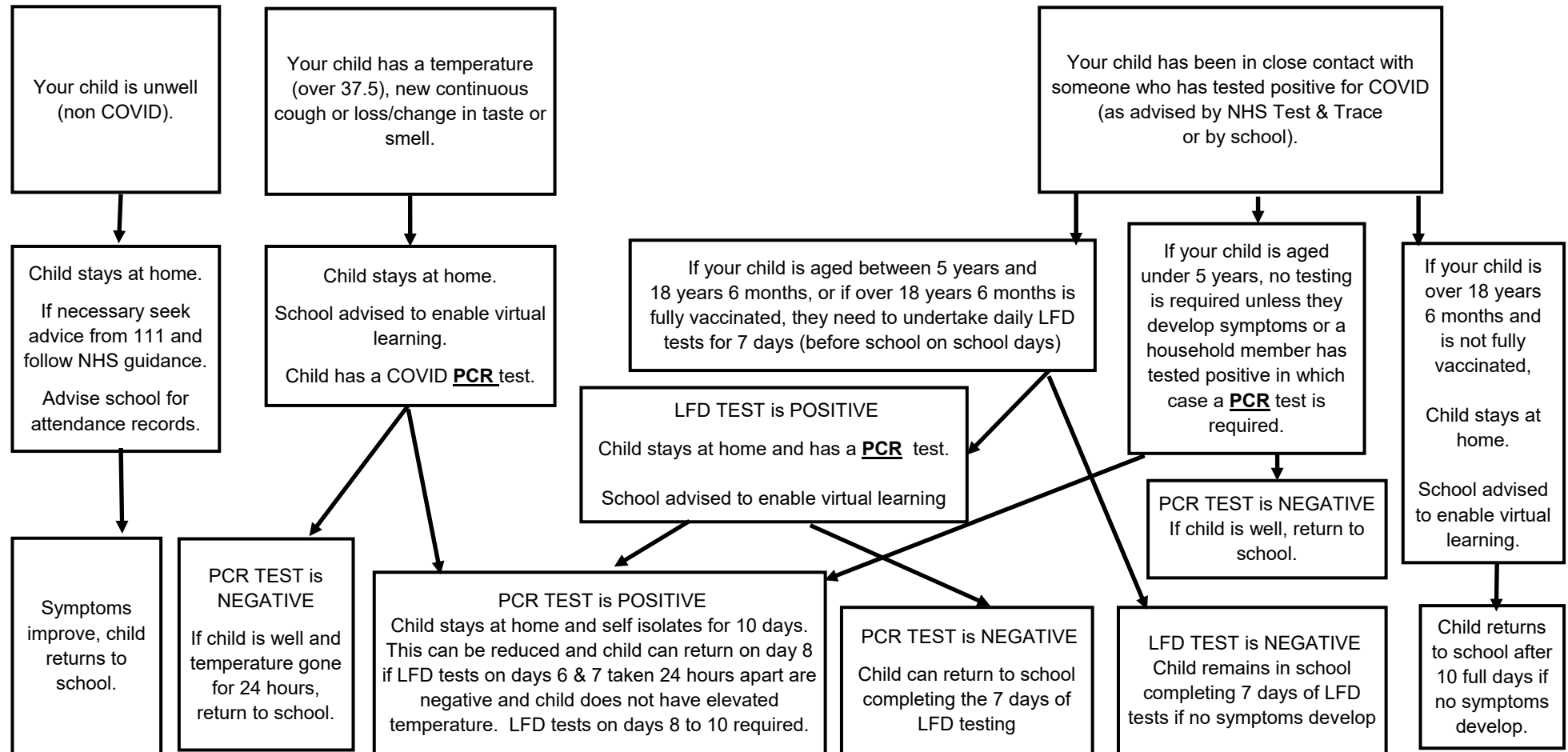

# What to do if your child is unwell, needs to isolate or is a close contact



Please record all test results on the School portal (<https://pm.caterhamschool.co.uk/parents/>) & all LFD tests with the NHS

In the event of a positive test result, please also contact:

**Pre-prep:** Email [pre.prep@caterhamschool.co.uk](mailto:pre.prep@caterhamschool.co.uk), copying in your child's class teacher and Mrs Cole ([joanna.cole@caterhamschool.co.uk](mailto:joanna.cole@caterhamschool.co.uk)).

**Prep:** Email [prep.reception@caterhamschool.co.uk](mailto:prep.reception@caterhamschool.co.uk), copying in your child's class teacher and Mrs Ingrassia ([annie.ingrassia@caterhamschool.co.uk](mailto:annie.ingrassia@caterhamschool.co.uk)).

**Senior School:** Email [covid.report@caterhamschool.co.uk](mailto:covid.report@caterhamschool.co.uk), copying in your child's Tutor and their Head of Year.